Cable tray punching dimensions

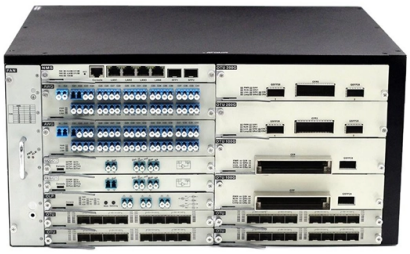

Overview

Key specifications for cable tray press brake work include: table length (must accommodate the longest tray section, typically 2500–3200 mm), stroke count per minute, back gauge axis count (X, R, Z1, Z2 for multi-axis positioning), and crowning system for consistent bend. Key specifications for cable tray press brake work include: table length (must accommodate the longest tray section, typically 2500–3200 mm), stroke count per minute, back gauge axis count (X, R, Z1, Z2 for multi-axis positioning), and crowning system for consistent bend. In practice, cable tray dimensions are a system of interrelated measurements —width, depth, length, and material thickness—that directly affect cable fill compliance, heat dissipation, structural loading, and long-term expandability. From an engineering standpoint, cable tray dimensions are not. Our lines are suitable to manufacture cable trays, in different widths, heights, and thicknesses, at a high rate, with low changeover times. The whole line is electronically controlled to ensure that the right feeding, punching, and cutting are achieved. The lines are tested and validated in our. Bottom 100-800MM, side height 50-200MM, small side 7-15MM. Please fill out the form below to request a quote or to request more information about us. we're ready. There are 50 mm, 100 mm, 150 mm, 300 mm, 450 mm, 600 mm,750 mm, 900 mm sizes of electrical cable trays. The mechanical and electrical characteristics, tests, certifications, overall quality management, recommendations mentioned in this technical guide only apply to our own cable management ranges and cannot under any circumstances be transposed to si osure, overheating or. Variable width and height are the primary structural characteristics of punching cable trays. These trays offer several benefits, such as efficiently housing and organizing cables in industrial settings.

© 2026 QK FIBER SYSTEMS - All rights reserved

Article Content

Cable Tray Dimensions Guide: Standard Sizes, Tray

Explore standard sizes by tray type, understand width and depth limits, and see how to calculate and choose compliant cable tray sizes for real

Cable Trays 2023

The lines we propose allow industrialising any type of cable tray. Our lines are suitable to manufacture cable trays, in different widths, heights, and thicknesses, at a high rate, with low changeover times.

Cable Tray Punching Machine

This stamping forming unit can roll ordinary cable trays with a maximum thickness of 2.5MM, product widths from 100 to 800MM, heights from 50 to 200MM, steel

A guide to Cable Tray Sizes, Types and Types of Trunking

Punching or perforated cable tray is used to lay of the control cables. 50 mm, 75 mm, 100 mm, 150 mm, 300 mm, 450 mm, 600 mm, 700 mm and 900

GUIDE CABLE TRAYS TECHNICAL

cable trays are equivalent. The mechanical and electrical characteristics, tests, certifications, overall quality management, recommendations mentioned in this technical guide only apply to our own cable

Punching Cable Tray Size

Find high-quality punching cable tray sizes for various needs. Shop our durable, rustproof, and customizable solutions for efficient cable management.

Punching CableTray

CABLE TRAY NUMBERING SYSTEM PTST - 3015 HEIGHT WIDTH Punching Tray Straight Type or Cold Rolles steel (CR) (KDS 3512) Standard Finishes : Epoxy Painting (GI) or Hot Dip Galvanized

Cable tray manual

These documents: ANSI/NEMA VE-1, Metal Cable Tray Systems; NEMA VE-2, Cable Tray Installation Guidelines; and NEMA FG-1, Non Metallic Cable Tray Systems, are an excellent industry resource in

Cable Tray Manufacturing Machines: Press Brake, Punch Press

© 2026 QK FIBER SYSTEMS - All rights reserved

Learn which machines make cable trays — roll forming, press brake, punch press, and shearing line. Step-by-step process guide, specifications, and machine selection tips for 2026.

STANDARD PERFORATED CABLE TRAY

SINGLE PRINT C2C STANDARD PERFORATED CABLE TRAY Suitable for power and data cable routing in indu. trial, commercial, and infrastructure projects. Manufactured from high-quality GI, Hot

Cable Tray Roll Forming Machine

Discover cable tray roll forming machines with automatic PLC control, 0.3-0.8mm rolling thickness, and CE certification for precise, efficient cable management solutions.

Section 17.pdf

2.3 Ladder type tray straight sections shall be 10 -0, 12 -0, 20 -0, 24 -0, or 30 -0 long and shall be of the width indicated on the drawings to provide the planned cable capacity.

Cable Tray Sheet Punching Machine

Efficient Punching: Our Cable Tray Sheet Punching Machine is engineered for efficient punching processes, allowing you to maximize productivity. The machine is designed to punch holes, slots, or

Cable Tray Size and Dimensions: How to Choose the

Learn how to calculate the perfect cable tray size and dimensions for your electrical project. This guide covers load capacity, fill ratios, and industry

Anti-deformation Rigid Body Return Flange Cable Tray Roll Forming ...

Attributes Punching MachineType Galvanized SteelTile Type 50-800Feeding width 0.8-2.0mmRolling thinckness 380 VVoltage Pressure Vessel, Motor, Bearing, Pump, Gear, EngineCore Components

Cable Tray Technical Guide A practical guide to product selection and ...

A practical guide to product selection and installation This guide for engineers and installers has been developed by ABB as a practical reference regarding cable tray characteristics, installation, and

Industrial cable tray punching machine

Our Industrial Cable Tray Punching Machine is constructed with sturdy materials and high-quality components, ensuring long-lasting performance and minimal downtime. This durability allows for

© 2026 QK FIBER SYSTEMS - All rights reserved

Cable Tray Sizing

Learn cable tray sizing with accurate width and dimension calculations. Avoid common mistakes for efficient cable management. Read our expert guide now!

Contact Us

Continue your research online:

Website: https://qualitykitchens.co.za
Technical inquiry: https://qualitykitchens.co.za/project-desk.html
African project coordination: Umhlanga Ridge, Durban, KwaZulu-Natal, South Africa

This document is for preliminary research. Verify specifications against current standards, product documentation and project requirements.

© 2026 QK FIBER SYSTEMS - All rights reserved