Fiber Optic Sensor Calibration Standard

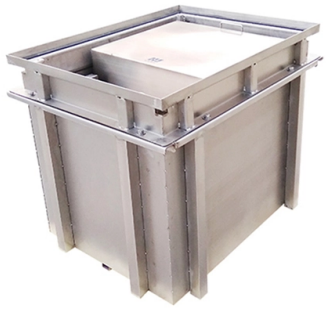

Overview

Whether you''re dealing with laser sources, LED sources, optical power sensors, or optical spectrum analyzers, we''ve got you covered.

Key Takeaways

Calibration of fiber optic sensors relies on internationally recognized standards, traceable reference instruments, and accredited laboratory procedures to ensure accurate, reliable, and reproducible measurements.

Key Standards and Guidelines

Fiber optic sensor calibration is guided by several IEC standards that define procedures for optical power, attenuation, and length measurements. For example, IEC 61315 outlines the steps for establishing calibration conditions, performing calibration, and calculating measurement uncertainty. Specific standards for optical fibers include IEC 60793-1-22 (length measurement), IEC 60793-1-40 (attenuation measurement), and IEC 61280-4-2 (single-mode attenuation and optical return loss).

OTD

R calibration is covered under IEC 61746, with separate parts for single-mode and multimode fibers.

Sensor-

© 2026 QK FIBER SYSTEMS - All rights reserved

Specific Considerations

Fiber optic sensors vary by technology and application, requiring tailored calibration approaches. Fiber Bragg Grating (FBG) sensors for strain or temperature require different calibration procedures than interferometric or Brillouin-based sensors. Calibration must account for environmental influences, sensor response to different measurands, and dynamic versus static measurement conditions.

Distributed sensors and point sensors also have distinct calibration requirements.

Calibration Procedures

Calibration typically involves: Optical Power Verification: Comparing sensor readings against a reference optical power standard. Wavelength Accuracy: Ensuring the sensor operates at the correct wavelength, critical for spectral measurements. Attenuation and Return Loss: Measuring signal loss and reflected light to assess sensor performance.

Dispersion and Switching Performance: Evaluating pulse width, resolution, dynamic range, and repeatability. Calibration is often performed at standard wavelengths such as 850 nm, 1300 nm, and 1550 nm, with reference instruments traceable to national standards like NIST in the United States.

Accredited Calibration Laboratories

Accredited laboratories, following ISO/IEC 17025, provide traceable and reliable calibration services. These labs perform precise adjustments, linearize sensor responses, and quantify measurement uncertainty, ensuring that fiber optic sensors meet manufacturer specifications and industry requirements. Using accredited services is essential for applications in telecommunications, medical devices, and industrial monitoring where accuracy and safety are critical.

Practical Implications

Proper calibration ensures: Measurement Accuracy: Reliable readings for strain, temperature, pressure, or other parameters. Network Integrity: Prevents signal loss and data corruption in fiber optic systems. Compliance: Meets international standards and regulatory requirements.

Safety: Ensures correct operation of laser-based sensors in industrial and medical environments. In summary, fiber optic sensor calibration is a structured process guided by international standards, sensor-specific procedures, and traceable reference instruments, typically performed in accredited laboratories to guarantee accuracy, reliability, and compliance with industry requirements.

© 2026 QK FIBER SYSTEMS - All rights reserved

Article Content

Fiber Optic Calibration Services

Whether you''re dealing with laser sources, LED sources, optical power sensors, or optical spectrum analyzers, we''ve got you covered. Our accredited calibration

Standards for calibration laboratory accreditation

IEC 61744: Calibration of fibre optic chromatic dispersion test sets Chromatic dispersion is the variation with optical light wavelength of the light propagation delay time in a length of fibre.

Fiber optic calibration – Accredited & traceable | Element Metech

We provide both accredited and traceable fiber optic calibration for a wide range of instruments either in our accredited laboratories or directly at your facility.

Fiber Optic Equipment Calibration

We calibrate fiber optic test equipment to NIST standards. Avoid network issues. Quick turnaround. Stay industry compliant with FIS.

OPTICAL FIBER POWER MEASUREMENTS

This laboratory standard is used with a system comprised of laser diodes, fibers, connectors, fiber splitters, monitors, and lenses to calibrate optical fiber power meters.

Strain Measurement Technology and Precision Calibration Experiment ...

Abstract As the basic application of fiber optic sensing technology, strain measurement accuracy as a key index needs to be further calibrated and analyzed. In this paper, accuracy calibration

Calibration Technology of Optical Fiber Strain Sensor

The precise calibration of the optical fiber strain sensor has great practical value in prolonging the survival rate of the sensor, improving the measurement accuracy, and meeting the

Slab coupled optical fiber sensor calibration

This paper presents a method for calibrating slab coupled optical fiber sensors (SCOS). An automated system is presented for selecting the optimal laser wavelength for use in SCOS

Fiber Optics Sensors Standards Report

© 2026 QK FIBER SYSTEMS - All rights reserved

While fiber-optic sensors have distinct advantages, without clear standards fiber optic sensors can present barriers for use due to a lack of understanding on how to characterize, specify, and design

Optical Fiber Power Meter Calibrations at NIST

NIST has established measurement services for the calibration of optical fiber power meters at the three nominal wavelengths of 850, 1300, and 1550 nm using either collimated beam or optical

Calibration Procedure of a Fiber-Optic Refractometric Sensor

It is proved that the use of first a transparent calibration substance with a known refractive index placed in a cylindrical transparent microtubule, and then a transparent test substance with the desired

High-Temperature Fiber-Optic Vibration Sensor Based on an Atomic ...

Here, we report a high-temperature self-calibration fiber-optic vibration sensor based on an atomic frequency standard system for the first time. The absolute stability of the transition

Guidelines for the characterization and use of fibre optic sensors ...

Important technical aspects that influence sensor characteristics and the accuracy, efficiency, and long-term integrity of a sensor system are exemplified for fiber-optic strain sensors.

Design calibration and characterization of a robust low-cost fiber ...

In this work, a low-cost, robust and compact 2D deflection sensor based on a fiber-optic curvature sensor is presented. The paper discusses sensor design, calibration and characterization

Philtec Application Note Mar 2024 Calibration of Fiber Optic ...

FORWARD At the factory, Fiber Optic Displacement Sensors are calibrated using linear positioning stages. These can be ball bearing, crossed-roller bearing, or air bearing stages. The type of stage

Evaluation of a Fiber-Optic Current Sensor for On-site Calibrations

Fiber-optic current sensor (FOCS) technology offers intrinsic galvanic isolation, a wide linearity range, immunity to electromagnetic interference, and non-invasive measurement, making it a strong

Fiber Optics Sensors Standards Report

© 2026 QK FIBER SYSTEMS - All rights reserved

Publication of the first IEC generic standard on “Fibre Optic Sensors” in 2012, the IEC 61757-1, provided a document that describes the basic function and necessary generic procedures to characterize and

The Fiber Optic Association

There are a number of ways of finding out more about cabling standards. You can buy a complete copy of the EIA/TIA or ISO/IEC standards which can be very expensive and wade through page after page

Related Video Reference

This video was associated with the source search result. Verify technical details against current product documentation and project requirements.

Contact Us

Continue your research online:

Website: https://qualitykitchens.co.za
Technical inquiry: https://qualitykitchens.co.za/project-desk.html
African project coordination: Umhlanga Ridge, Durban, KwaZulu-Natal, South Africa

This document is for preliminary research. Verify specifications against current standards, product documentation and project requirements.

© 2026 QK FIBER SYSTEMS - All rights reserved