Imported Active Optical Module SFP

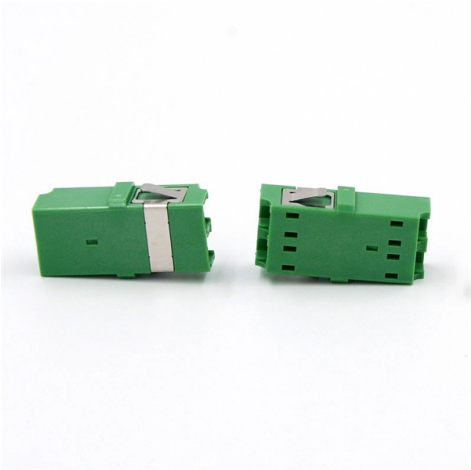

Overview

Cisco SFP and SFP+ Transceiver Module Installation This installation note provides the installation instructions for the Cisco small form-factor pluggable.

Frequently Asked Questions

Installing SFP and SFP+ Transceiver Modules

SFP transceiver modules can have three types of latching devices to secure an SFP transceiver module in a port socket: •Figure 4 shows an SFP trans...

Removing SFP and SFP+ Transceiver Modules

If you are removing an SFP or SFP+ transceiver module, follow these steps: Step 1 Attach an ESD-preventive wrist strap to your wrist and to the ESD...

Obtaining Documentation and Submitting A Service Request

For information on obtaining documentation, submitting a service request, and gathering additional information, see the monthly What's New in Cisco...

© 2026 QK FIBER SYSTEMS - All rights reserved

Article Content

Cisco SFP and SFP+ Transceiver Module Installation

This installation note provides the installation instructions for the Cisco small form-factor pluggable (SFP) and SFP+ transceiver modules. These

OEM SFP Modules Explained: Compatibility, Cost and

Understand OEM SFP modules, pricing, compatibility, lifespan, and differences vs third-party optics. Learn what engineers actually use in networks.

SFP Optical Module Specifications: Standards & Performance

This guide dives into the key SFP Optical Module Specifications that engineers, network architects, and procurement professionals rely on when evaluating optical transceivers.

The Ultimate Guide to SFP Modules (2026): Types, Speeds

SFP (Small Form-factor Pluggable) is a compact, hot-pluggable network interface module used to connect network devices (switches, routers, firewalls) to fiber optic or copper cables.

Sfp optical transceiver Imports in World

As per Volza''s Global Import data, Sfp optical transceiver import shipments in World stood at 34.2K, imported by 1,579 World Importers from 1,916 Suppliers. World imports most of its

Global SFP Optical Module Market Size, Industry Growth & Forecast

The Small Form-factor Pluggable (SFP) optical module market represents a critical segment within the broader optical communications industry, serving as the backbone for high-speed

50/25/10/1G Transceiver Modules | Optical Transceivers

FS provides 50/25/10/1G transceivers modules in SFP/SFP28/SFP56/QSFP28 form factor, supporting transmission distances from 30m to 160km over SMF/MMF

Optical Module Sfp Imports Under HS Code 85176990

Information and reports on Optical Module Sfp Imports Under HS Code 85176990 along with detailed shipment data, import price, export price, monthly trends, major exporting countries countries, major

Cisco Transceiver Modules

© 2026 QK FIBER SYSTEMS - All rights reserved

Cisco Transceiver Modules - Learn product details such as features and benefits, as well as hardware and software specifications.

What Is an SFP Optical Module? Guide | PHILISUN

The SFP optical module is a standardized, modular assembly designed to be quickly installed or removed from a device''s port without requiring

Is the SFP optical module passive or active?

For active SFP optical modules, they include a transmitting laser or led, which generates optical signals through battery or line input energy, and then changes and shapes the signal to supplement it, and

SFP AOC Active Optical Cable Application Guide

AOC stands for Active Optical Cable. It integrates an optical cable of a specified length with two optical modules to form a convenient transmission

Mellanox Active Optical Modules

Mellanox Active Optical Modules - SFP+ transceiver module - 10GBase-SR - LC multi-mode - up to 980 ft - 850 nm - for BridgeX BX4010, BX4020; ConnectX EN MNPH28B-XTC.

Understanding Pluggable Optical Modules

Optical modules are available in various types to meet diversified requirements. Classified by transmission rates Currently, the transmission rates of optical modules cover a wide range.

Cisco 10GBASE SFP+ Modules Data Sheet

Cisco SFP+ Active Optical Cables (Figure 5) are direct-attach fiber assemblies with SFP+ connectors. They are suitable for very short distances and offer a cost-effective way to connect within racks and

How to Install and Remove Optical Modules Safely

Install optical modules safely with ESD protection, proper handling, and dust control. Follow these steps to avoid damage and ensure network reliability.

Active Optical Module Market 2025

Active Optical Module Market was valued at 5916 million in 2024 and is projected to reach US$ 15140 million by 2032, at a CAGR of 14.7%

Everything You Need to Know About Optical Modules

© 2026 QK FIBER SYSTEMS - All rights reserved

Pluggable optical modules can be divided into small form-factor pluggable (SFP) modules and quad small form-factor pluggable (QSFP)

Contact Us

Continue your research online:

Website: https://qualitykitchens.co.za
Technical inquiry: https://qualitykitchens.co.za/project-desk.html
African project coordination: Umhlanga Ridge, Durban, KwaZulu-Natal, South Africa

This document is for preliminary research. Verify specifications against current standards, product documentation and project requirements.

© 2026 QK FIBER SYSTEMS - All rights reserved