Optical module supply interruption

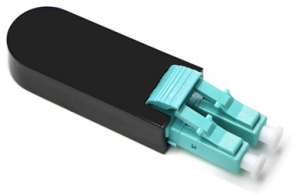

Overview

If possible, remove and reinstall the optical module to check whether the optical module can restore to the normal state. 6T architectures has collided with a severe supply chain reality. In hyperscale data center and telecom environments, procurement strategies built on legacy forecasting models are failing. The bottleneck is no longer just fiber availability; it is the silicon inside the. But when a link suddenly goes down, packets start dropping, or interfaces show abnormal alarms, the optical module is often the first component engineers check. A. Optical modules (SFP, SFP+, QSFP, QSFP28, etc. Root cause analysis traced the failures not to a design flaw, but to a contract manufacturer switching laser bonding adhesive without. The optical module is faulty or not securely installed. Understanding the most common.

Article Content

Global logistics for optics: 2026 Lead times & Risks

Discover how 2026 global logistics for optics and DSP lead times impact 800G data center deployments. Learn to troubleshoot PAM4, FEC, and CMIS failures.

How to Troubleshoot Optical Modules | Complete Guide for Stable

Learn how to troubleshoot optical modules step by step. Discover common causes of link failure, optical power issues, compatibility problems, and fiber troubleshooting tips.

A practical guide to identifying root causes, improving

© 2026 QK FIBER SYSTEMS - All rights reserved

What is the most common cause of optical module failure? The most common cause is lack of baseline optical power data, which prevents early

Supply Chain Resilience for Optical Modules: Failure Analysis

Finance teams love the idea of shaving 20% off optical module spend by switching to a secondary supplier or broker. Engineering pays the difference in truck rolls, switch port

Troubleshooting Guidelines for Optical Modules

Remove and reinstall the optical module. If the fault persists, replace the optical module with a normal one of the same type to check whether the optical module is faulty. If the fault persists,

Demystifying Optical Transceiver Failures: Common Issues

Understanding the most common failure modes of optical transceivers is crucial for network engineers and IT professionals to maintain optimal network health. This guide explores

Understanding Optical Modules: Types and Troubleshooting Guide

What is an Optical Module? The Ultimate Guide to Principles, Types, and Troubleshooting Working Principle of Optical Modules Optical Modules (also known as Optical Transceivers) are critical

Optical module common faults and solutions

In this article, we will focus on teaching you how to troubleshoot and solve the common three categories of optical module failure. First, the transmission class of the optical module fault

Optical Module Failure Diagnosis and Prevention: Securing Network

A comprehensive guide on Optical Module Failure diagnosis and prevention to maintain network stability through effective troubleshooting, maintenance, and environmental control.

Fault Analysis and Handling of Optical Modules

The daily use of optical modules may encounter various problems, and I do not know how to solve them. The following will introduce the causes of various problems and how to deal with them.

From optical modules to chips: China''s tech supply chains sustain ...

Huagong Tech, an optical module manufacturer based in central China''s Wuhan, launched the world''s first 12.8-terabit XPO module in March, bundling the capacity of eight 1.6T modules into a

© 2026 QK FIBER SYSTEMS - All rights reserved

Economic Watch: From optical modules to chips -

BEIJING, June 7 (Xinhua) -- With the global push for AI computing power unleashing an unprecedented wave of infrastructure buildout, China-made optical modules that shuttle data and the chips that ...

Optical Module MCUs Become Critical as AI Data Centers Drive

The demand surge reflects the explosive growth in AI server shipments and accompanying optical module demand, pushing supporting MCU chips into short supply. Within an

Global AI Optical Transceiver Market to Reach US$26 Billion in 2026 ...

The upgrade cycle offers significant structural growth opportunities for Taiwan''s optical communications supply chain. Taiwanese firms have established solid capabilities in foundry

AI Data Centers Ignite a Laser Shortage Wave; Nvidia''s ...

TrendForces recent research indicates that high-speed optical interconnects are now central to performance and scalability, especially as AI data centers grow into large clusters. The report

Optical Module Market Size, Competitors & Forecast to

Long-term advantage in the optical module market depends on integrating technical innovation with validation discipline and resilient, adaptable supply models.

The Most Comprehensive Guide Of Optical Modules

Explore the ultimate guide to optical modules. Learn types, functions, performance metrics & how to choose the right module for your fiber network.

LightCounting :: Component shortages limit growth in transceiver sales

Chinese optical module manufacturers will report Q4 results together with the full year results in April, but several of them have already released very high net profits for 2024, indicating significant annual

© 2026 QK FIBER SYSTEMS - All rights reserved

Contact Us

Continue your research online:

Website: https://qualitykitchens.co.za
Technical inquiry: https://qualitykitchens.co.za/project-desk.html
African project coordination: Umhlanga Ridge, Durban, KwaZulu-Natal, South Africa

This document is for preliminary research. Verify specifications against current standards, product documentation and project requirements.

© 2026 QK FIBER SYSTEMS - All rights reserved