Smfmmf optical cable

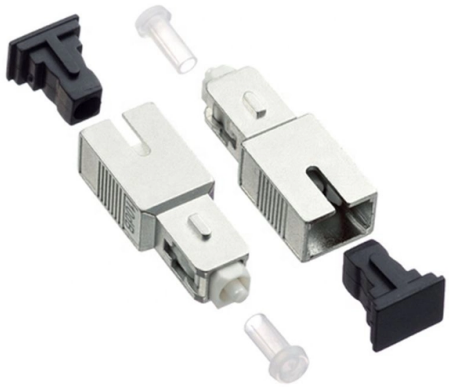

Overview

It is a mode adapting jumper cable that has Singlemode Fiber (SMF) connector to the passive optical splitter facing the Optical Line Terminal (OLT). This allows for the operation of 10G XGS-PON and 2. It uses a larger core that allows multiple light modes to travel. Optical fiber cable transmits data as light at speeds exceeding 100 Gbps, far surpassing the 10 Gbps capabilities of legacy Cat 6A copper cable. Additionally, optical fibers support significantly higher bandwidths over greater distances without signal degradation. Due to the vast difference in. MMF (multi-mode fiber) and SMF (single-mode fiber) are two types of optical fibers used in telecommunications and networking. It is necessary to choose between them when selecting the right kind for this purpose. The Tellabs FlexSym® Singlemode Fiber to Multimode Fiber Modal Adapter 3-meters jumper cable enables cost-effective re-use of existing multimode fiber infrastructure inside buildings and across extended campuses – SMF SC/APC connector on OLT/splitter side and MMF ST/UPC connector on ONT side.

© 2026 QK FIBER SYSTEMS - All rights reserved

Article Content

SMF vs. MMF

Designed to be used in diverse applications, two types of optical fiber are available on the market; one is SMF or single-mode fiber, and the second is MMF or multimode fiber. This article will

MMF vs SMF: Exploring the Differences in Fiber Optic Cables

MMF vs SMF: Multimode fiber (MMF) is typically used for short-distance, cost-efficient connections inside data centers and buildings, while single-mode fiber (SMF) is designed for long-distance, high

Single-Mode Fiber (SMF) vs Multimode Fiber (MMF):

The two main types of optical fiber cables are single-mode fiber (SMF) and multimode fiber (MMF). Whereas hair-thin single-mode fibers send

MMF vs. SMF

When it comes to fiber optic cables, there are two main types that are commonly used - Multimode Fiber (MMF) and Single Mode Fiber (SMF). Both types have their own unique attributes and are suited for

The Ultimate Guide to Understanding Fiber Optic Cable

There are two types of fiber: multi-mode (MMF) and single-mode (SMF). It is necessary to choose between them when selecting the right kind for

FlexSym Singlemode Fiber to Multimode Fiber Modal Adapting

It is a mode adapting jumper cable that has Singlemode Fiber (SMF) connector to the passive optical splitter facing the Optical Line Terminal (OLT). This allows for the operation of 10G XGS-PON and

What is the main difference between SMF and MMF

SMF and MMF are two types of fiber optical cables used for transmitting data using light. Each type has a different design, performance level,

Comparison Between MMF and SMF Optical Cables

SMF is used for long distance communication, and MMF is used for distances of 500m or less. Each type is equally as effective when chosen for the

Single-Mode vs Multi-Mode Fiber: Complete Enterprise Network

© 2026 QK FIBER SYSTEMS - All rights reserved

Single-Mode Fiber (SMF): Narrow core (8–10 µm) allows only one light mode, minimizing signal loss and enabling long-distance, high-bandwidth transmission. Multi-Mode Fiber (MMF): Wider core (50 or

Single Mode vs Multimode Fiber, What is The

Learn the key differences between single mode vs multimode fiber cables and choose the right one for your fiber optic system.

Optical Fiber | Optical Fiber Products | Corning

Optical fiber broadband brings together a culture of innovation, quality, and manufacturing excellence to create life-changing products.

XG-SFP-LR-SM1310 10GBASE-LR SFP+ 1310-nm 10-km DOM Duplex LC SMF ...

The XG-SFP-LR-SM1310 is aligned to IEEE 10GBASE-LR optical specifications and supports a link length of up to 10 kilometers over a single-mode fiber (SMF) with an LC connector. It adopts the

History and Vision of Optical Fiber Fusion Splicing Technology

Sumitomo Electric Industries, Ltd. released the TYPE-3 fixed V-groove optical fiber fusion splicer for multi-mode fibers in 1980. Over the years, optical fiber fusion splicing technology has been making

400G, 800G, and Terabit Pluggable Optics

Optics and Interconnect are responding to demands from AI/ML growth New speeds: 800G, 1.6T New approaches: Linear pluggable (LPO), Co- packaged optics (CPO), Liquid cooling IMDD: 400G is

Fiber Optic Cable Laying Contractors: Expert Guide 2025

Unlock high-speed connectivity. Discover how to choose the best fiber optic cable laying contractors for reliable, future-proof networks.

Comparison Between MMF and SMF Optical Cables

Comparison Between MMF and SMF Optical Cables According to different standards, fiber optic cables can be categorized into different

The Ultimate Guide to Understanding Fiber Optic Cable

In the ever-changing world of telecommunications, it is essential to know what sets single-mode and multimode fiber optic cables apart to make

10m (32.81ft) Mellanox MC2206310-010 Compatible 40G QSFP

© 2026 QK FIBER SYSTEMS - All rights reserved

Mellanox MC2206310-010 compatible AOC is a 40Gbps QSFP+ to QSFP+ active optical cable for use in 40GBASE Ethernet. QSFP+ AOC provides 40Gb/s throughput for 10m interconnection with laser

Related Video Reference

This video was associated with the source search result. Verify technical details against current product documentation and project requirements.

Contact Us

Continue your research online:

Website: https://qualitykitchens.co.za
Technical inquiry: https://qualitykitchens.co.za/project-desk.html
African project coordination: Umhlanga Ridge, Durban, KwaZulu-Natal, South Africa

This document is for preliminary research. Verify specifications against current standards, product documentation and project requirements.

© 2026 QK FIBER SYSTEMS - All rights reserved