Spacing between wall-mounted electrical distribution boxes

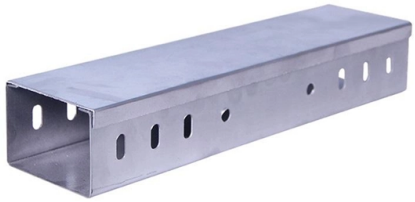

Overview

UL508A contains two important requirements to consider when applying power distribution blocks. Spacing of 1″ through air, 2″ over surface (at 600V) is required when used in a feeder circuit (that's everything ahead of or on the line side of the final branch circuit overcurrent. Choosing the right distribution box is important for both safety and functionality in any electrical setup. Whether you're planning for a home, office, or industrial space, the choice between a wall-mounted and a floor-mounted distribution box depends on your space availability, load requirements. Electrical enclosure sizes are not universal, but most manufacturers follow common size families. Some of the requirements and ratings include: voltage, continuous current, wire range (load and line side). An electrical enclosure is a purpose-built cabinet designed to house electrical and electronic devices, providing the required protection to keep operators/personnel safe from electrical shock hazards and devices protected from hazardous environments as well as accidental damage.

© 2026 QK FIBER SYSTEMS - All rights reserved

Article Content

Wall-Mounted vs. Floor-Mounted Distribution Boxes: Which One

Compare wall-mounted vs. floor-mounted distribution boxes. Learn their key differences, uses, pros & cons to choose the right one for your space and needs.

Standard Electrical Enclosure Sizes: Chart, Dimensions & Selection ...

Electrical enclosure sizes are not universal, but most manufacturers follow common size families. This guide explains typical wall-mount and floor-standing dimensions, how to read catalog

NEC Requirements for Panelboards and Load Centers

In case of dump or wet locations, there be at least a 6 mm (1⁄4 inches) air space between the wall and a surface mounted enclosure to account the moisture and

Wall-Mounted vs Floor-Mounted Distribution Boxes

Choosing between wall-mounted vs floor-mounted distribution boxes can have a big effect on the safety, economy, and bottom line of your project. This guide helps you compare both choices

Spacing Requirements for Power Distribution and Terminal Blocks

UL508A contains two important requirements to consider when applying power distribution blocks. Spacing of 1″ through air, 2″ over surface (at 600V) is required when used in a feeder circuit (that''s

Practical Guide to Electrical Enclosures for Industrial Appications

Make sure you don''t leave anything out (wire duct, terminal blocks, space for routing wires, etc.) and remember to allow space for subpanel mounting holes, cable entry, protrusions for externally

Safe Clearances for Electrical Equipment: Working

Working space: The front clearance, side clearance, and height clearance requirements for electrical equipment that provide a safe area for maintenance,

2026 NEC Electrical Junction Box Sizes Guide:

Learn how to calculate the necessary cubic inch volume according to the National Electrical Code (NEC) to accommodate your wiring needs and

Electrical Receptacle Box Fire Separation Offset

Typically in an insulated wall we want to see the electrical receptacle boxes offset from one another by a distance equal to no less than the depth of the wall cavity.

© 2026 QK FIBER SYSTEMS - All rights reserved

Electrical Panel Clearance Requirements | PDF

The document outlines clearance recommendations and requirements for electrical panels based on voltage levels. It provides tables with minimum clearance

Electrical Outlet Height, Clearance, Spacing FAQs

Height & spacing of electrical receptacles or "outlets" FAQsL Frequently-asked questions about the proper height, spacing, and clearance distances for electrical receptacles commonly also referred to

Requirements And Specifications For Installation Of

The bottom edge of the distribution box is usually between 1.5 meters and 1.8 meters above the ground, which is convenient for operation and

Electrical Panel Clearance Distance FAQs

In Florida code, is there a minimum distance required between in-wall plumbing, and an electrical service panel? Thank you. On 2015-05-18 by Martin - Reply by (mod) - working space around an

Electrical Panel Clearance distance

Electrical panel clearance distances are given by the U.S. NEC specifying working distance. Details are given here. This electrical wiring article series discusses procedures for safe and effective visual

Electrical Outlet Spacing: What the Code Says

The building codes require the right amount of distance between outlets and electrical outlet spacing is dependent on location — learn more.

Understanding Distribution Boxes: A Comprehensive

support safer operation in electrical systems For this reason, distribution boxes are widely used in homes, commercial buildings, industrial

Home Electrical Outlet Spacing: Recommendations and

Room-specific guidelines about proper outlet spacing and code compliance in your home. Learn how many electrical outlets per room should be

Electrical Receptacle Box Fire Separation Offset

Electrical Receptacle Box Fire Separation Offset required for receptacle boxes in the same stud bay. What offset spacing is required between two such electrical boxes in the same framing cavity, and why?

© 2026 QK FIBER SYSTEMS - All rights reserved

Contact Us

Continue your research online:

Website: https://qualitykitchens.co.za
Technical inquiry: https://qualitykitchens.co.za/project-desk.html
African project coordination: Umhlanga Ridge, Durban, KwaZulu-Natal, South Africa

This document is for preliminary research. Verify specifications against current standards, product documentation and project requirements.

© 2026 QK FIBER SYSTEMS - All rights reserved